Douglas County School District
Learn today. Lead tomorrow.

District Departments Organizational Chart

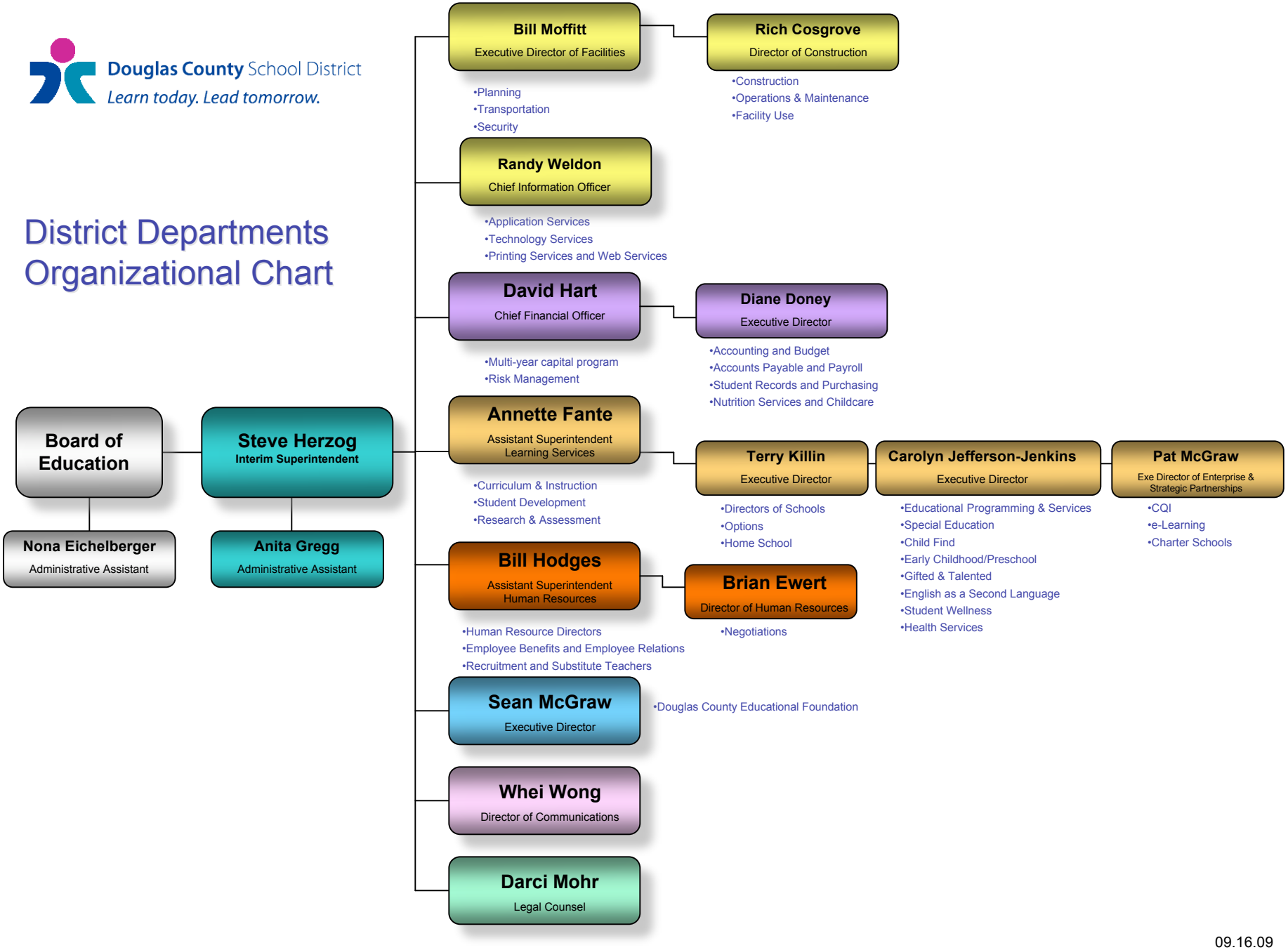

09.16.09