Site Acquisition Process

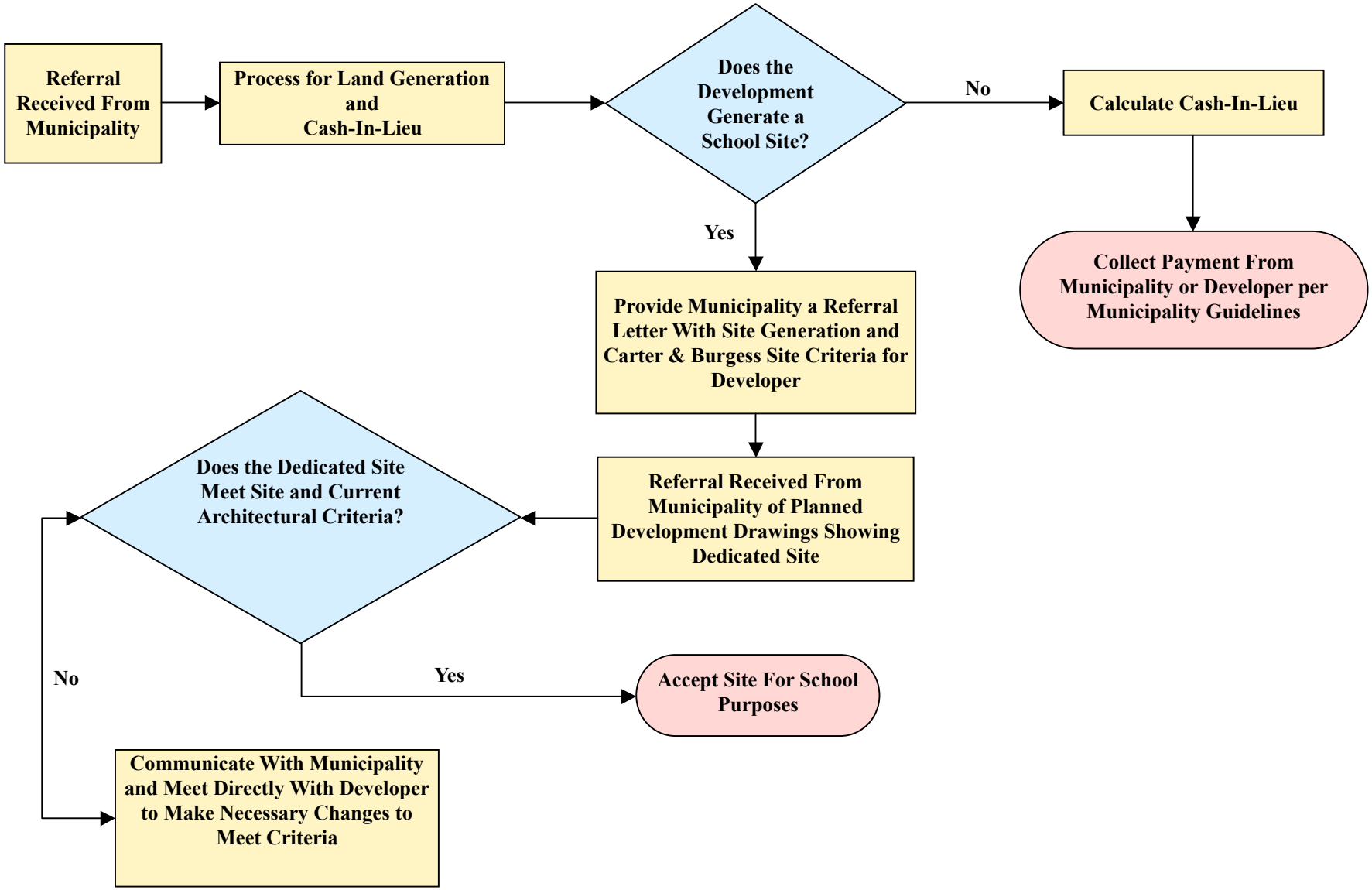

10/5/05