BUSINESS SERVICES

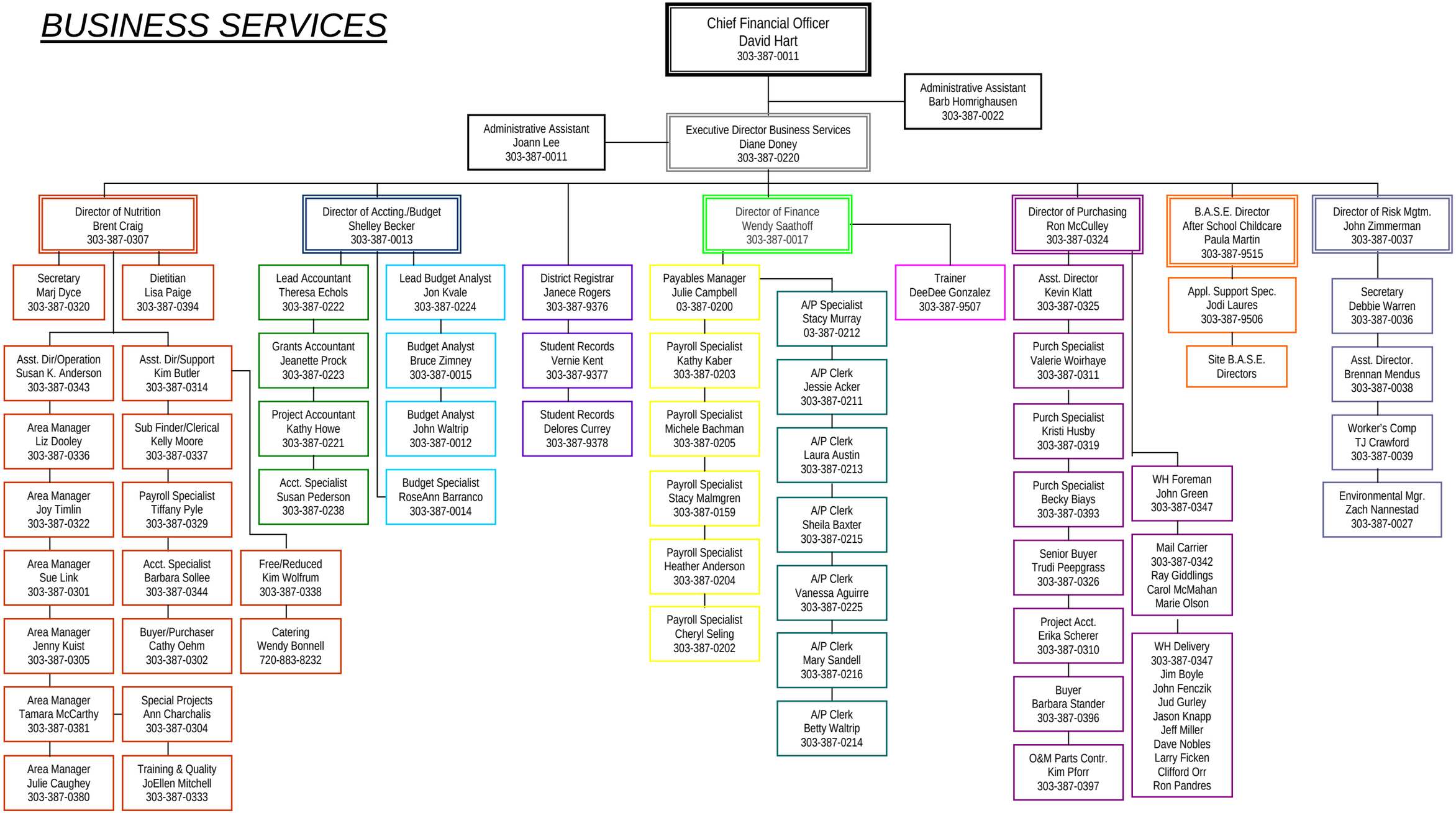

9/25/2009