BUSINESS SERVICES

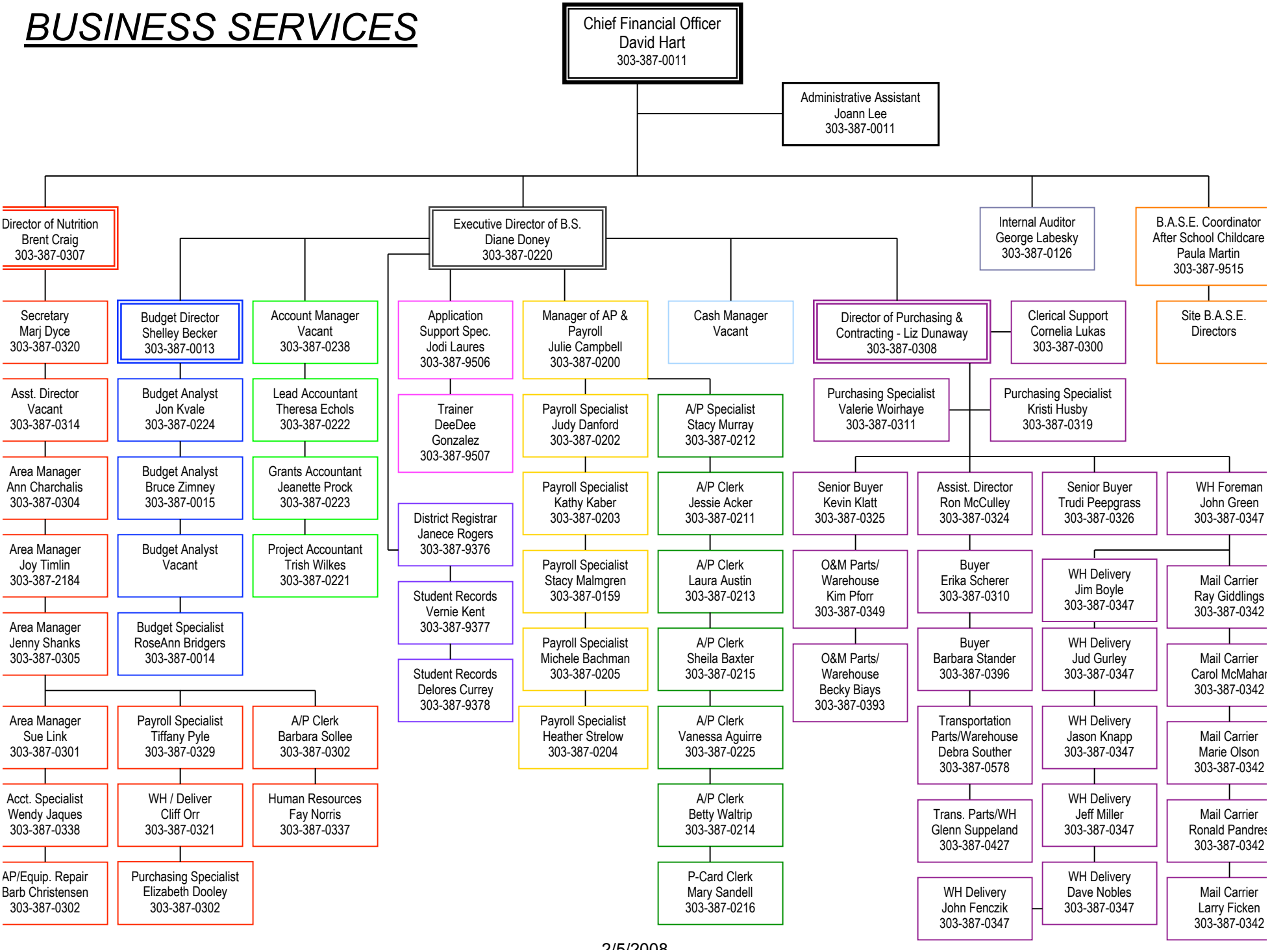

2/5/2008